

Heritage® Clamshell Box

T03: Custom Archival Clamshell Box

Assembly Instructions

- ① Place flat box white side facing up. The crease lines should be visible, and the blue/gray side of the board facing down.

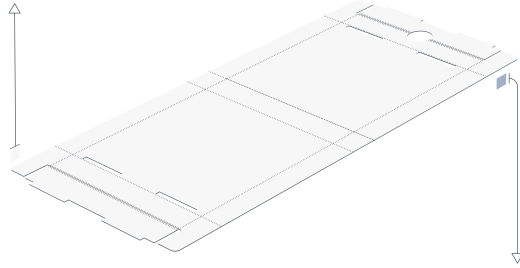

- ② Pre-crease all lines prior to snapping any walls into place. Pay extra attention to the double crease lines which are approximately 1/4" apart. It is critical that both crease lines are folded at a full 90° or more.

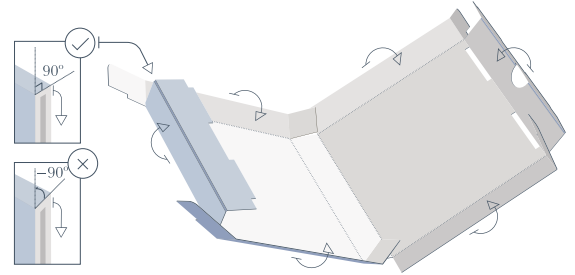

- ③ Begin folding together one half of the box. Fold up the two walls perpendicular to the spine. All flaps should be folded at 90°.

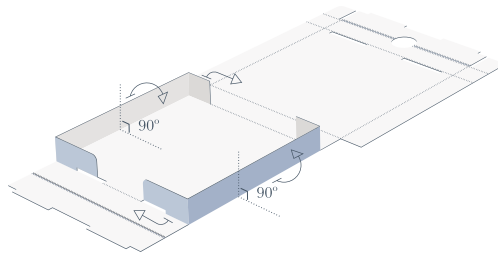

- ④ Fold up the perpendicular wall that is parallel with the spine. The flaps from the two side walls should be sandwiched inside the wall and secure it in place. See step 2 about properly creasing this wall.

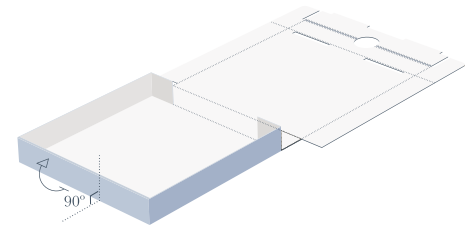

- ⑤ Begin folding together the second half of the box. Fold up the two walls perpendicular to the spine. All flaps should be folded at 90°.

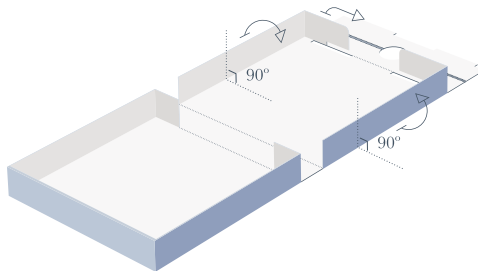

- ⑥ Fold up the wall that is parallel with the spine. The flaps from the two side walls should be sandwiched inside the wall and secure it in place. See step 2 about properly creasing this wall.

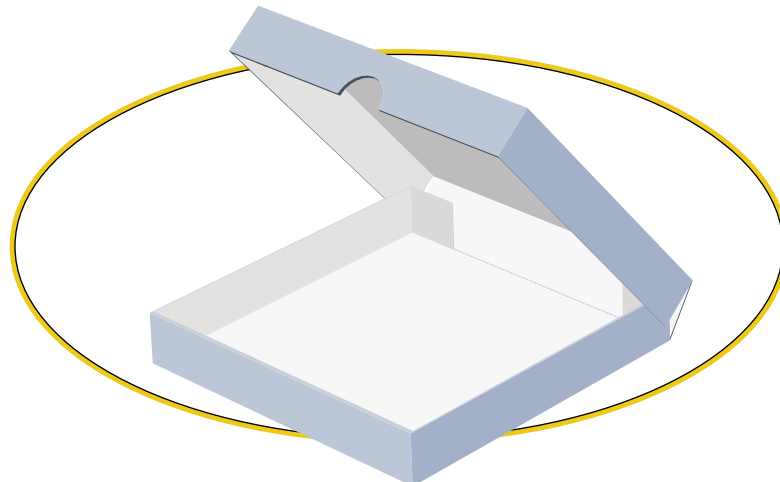
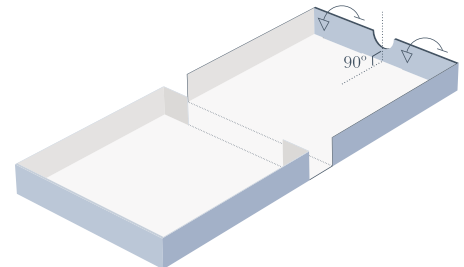

Related Products:

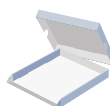

Heritage® Print Storage Boxes
T16: Custom Two-Piece Box

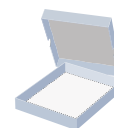

Heritage® Reinforced Box
T12: Custom Reinforced Two-Piece Box